

FRONT ELEVATION.

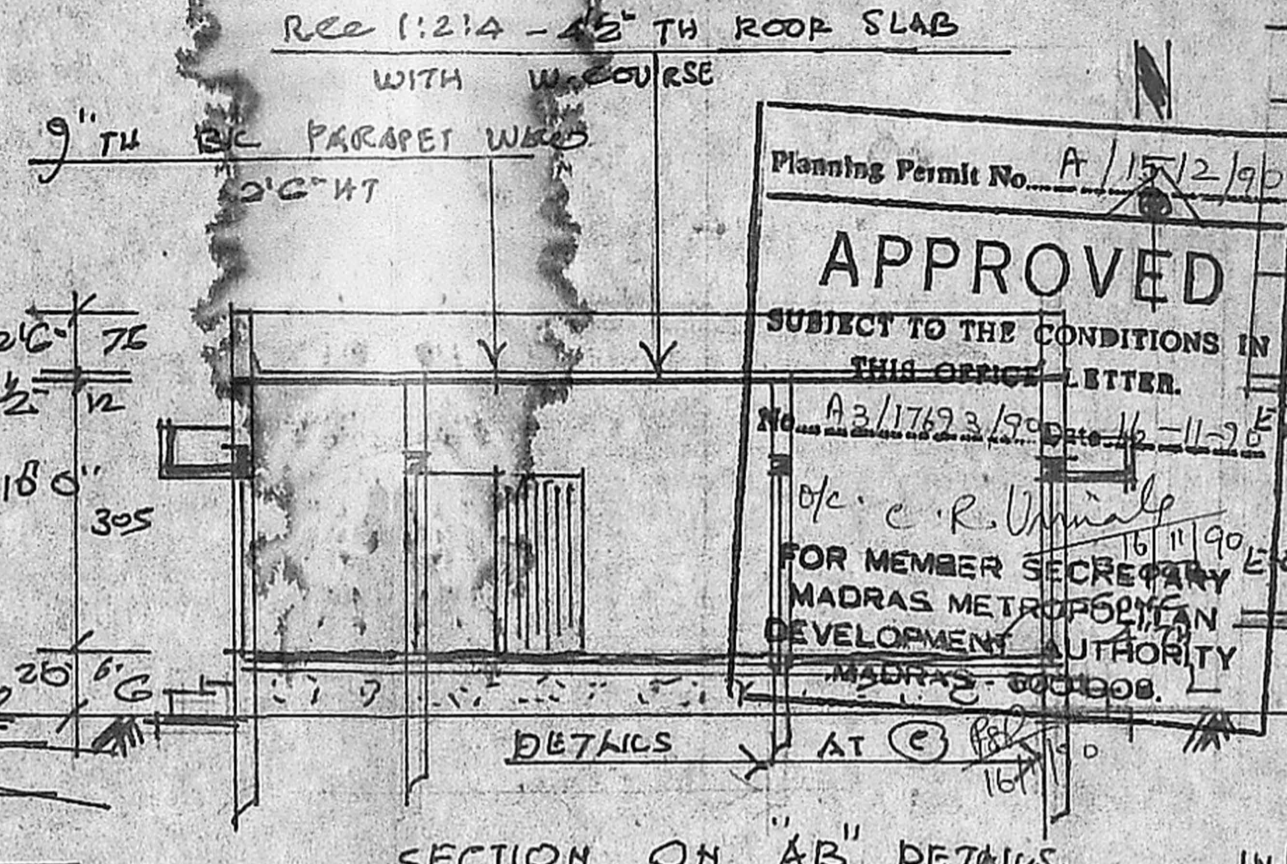

SECTION ON "AB" DETAILS.

Planning Permit No. A/15/2/90  
**APPROVED**  
 SUBJECT TO THE CONDITIONS IN THIS OFFICE LETTER.  
 No. A3/1793/90 Date 16-11-90  
 Mr. C. R. Unnikrishnan  
 FOR MEMBER SECRETARY  
 MADRAS METROPOLITAN  
 DEVELOPMENT AUTHORITY  
 MADRAS - 600008.

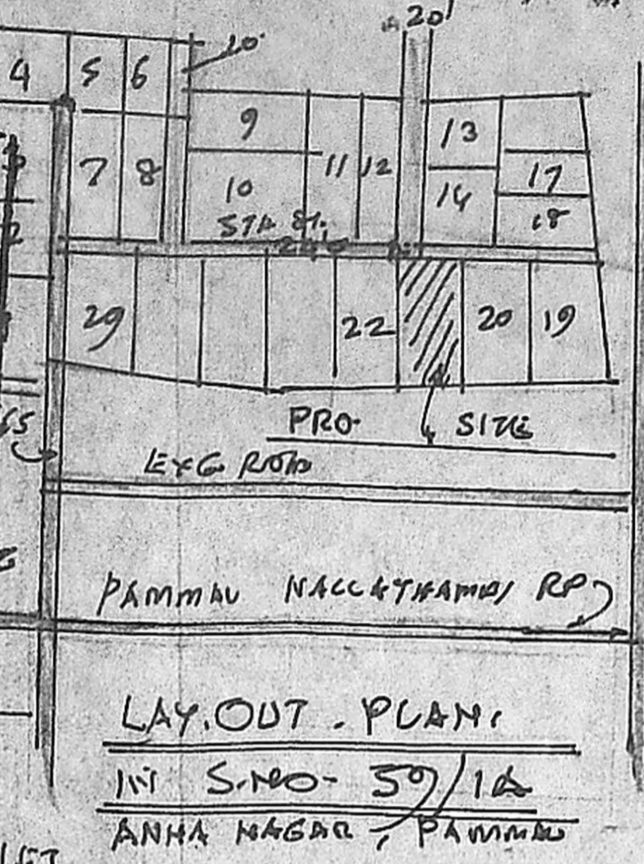

LAY. OUT - PLAN:

IN S.NO. 59/1A  
 ANNA NAGAR, PAMMAL

DETAILS	FT. IN	CMS
D DOOR	3.3x7.0	100x215
D1 DOOR	3.0x6.6	91x200
D2 DOOR	2.6x6.0	76x185
W WINDOW	3.3x4.0	100x122
W1 WINDOW	4.0x4.0	122x122
V VENTLR.	3.0x2.0	91x61
C C:BOARD	3.0x6.0	91x185
J R.C. JALI	3.0x2.0	91x61

AREA	SQ. FT	SQ. M
PLOT	1840	170.93
PLINTH	734	68.18
FLOOR.	588	54.62

COLOUR INDEX:

PROPOSED	ROAD	PLT.	
----------	------	------	--

PROPOSED CON. OF.  
 A DWELLING HOUSE  
 AT PLOT NO. 21, IN.  
 S.NO. 59/1A, 5TH ST.,  
 ARIGNAR ANNA NAGAR,  
 PAMMAL, SAIDAPET TO  
 CHINGLEPUT. DISTRICT.  
 MADRAS-75.

SCALE: 0.1" = 8'0" (1:100)

OWNER:  
 MR. G. BAKTHAVATSALU.

G. RUTHRA PRABHU, D.C.E.  
 Consulting Engineer,  
 Licenced Surveyor  
 CORPORATION OF MADRAS:  
 LICENCE NO. 574  
 Pammal & Nandivaram,  
 Guduvanchert Town Panchayat  
 24-A KASIM STREET  
 C. PALLAVAR  
 Opp. PALLAVAR  
 ENCL.

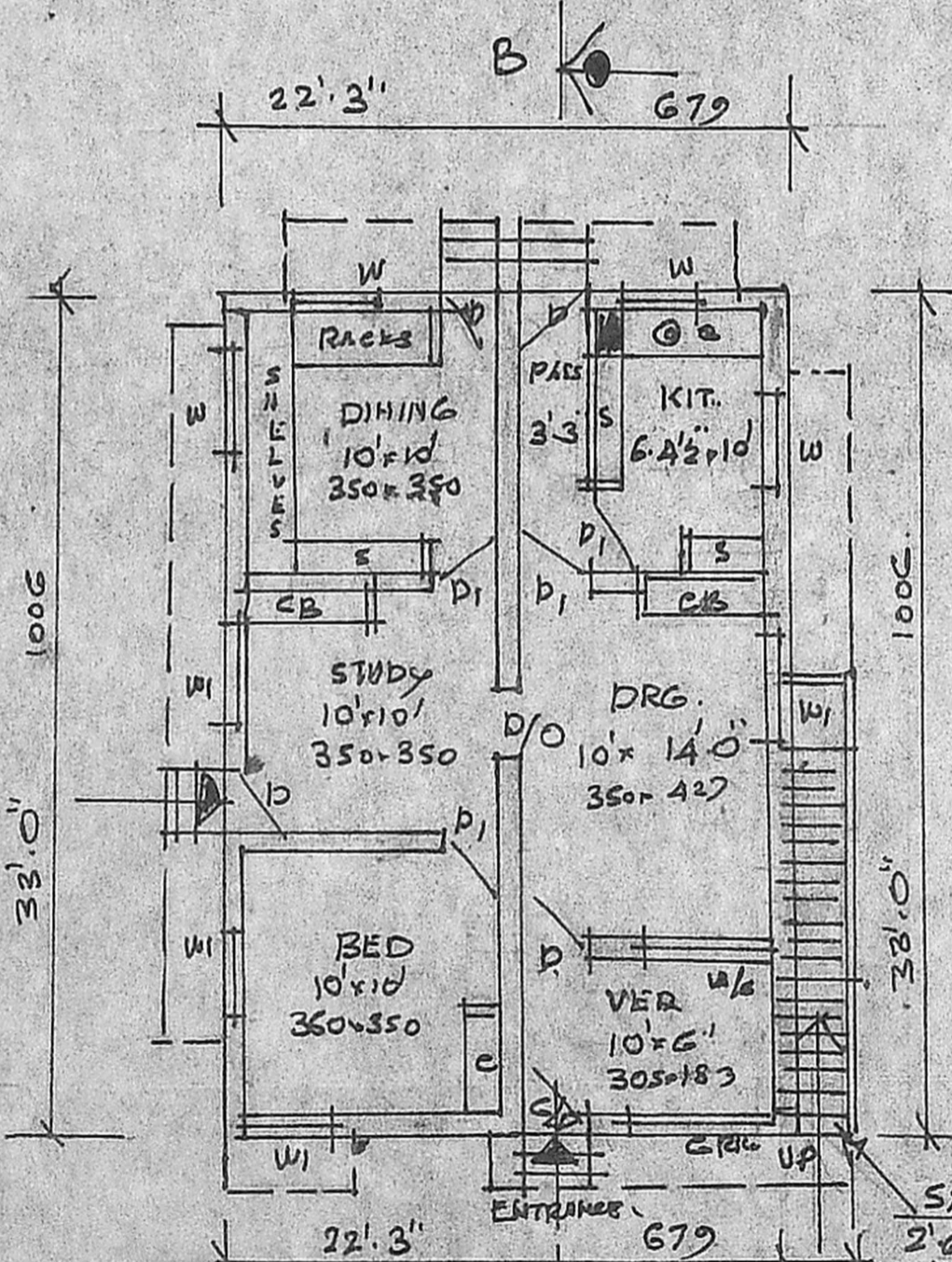

PLAN OF GROUND FLOOR.

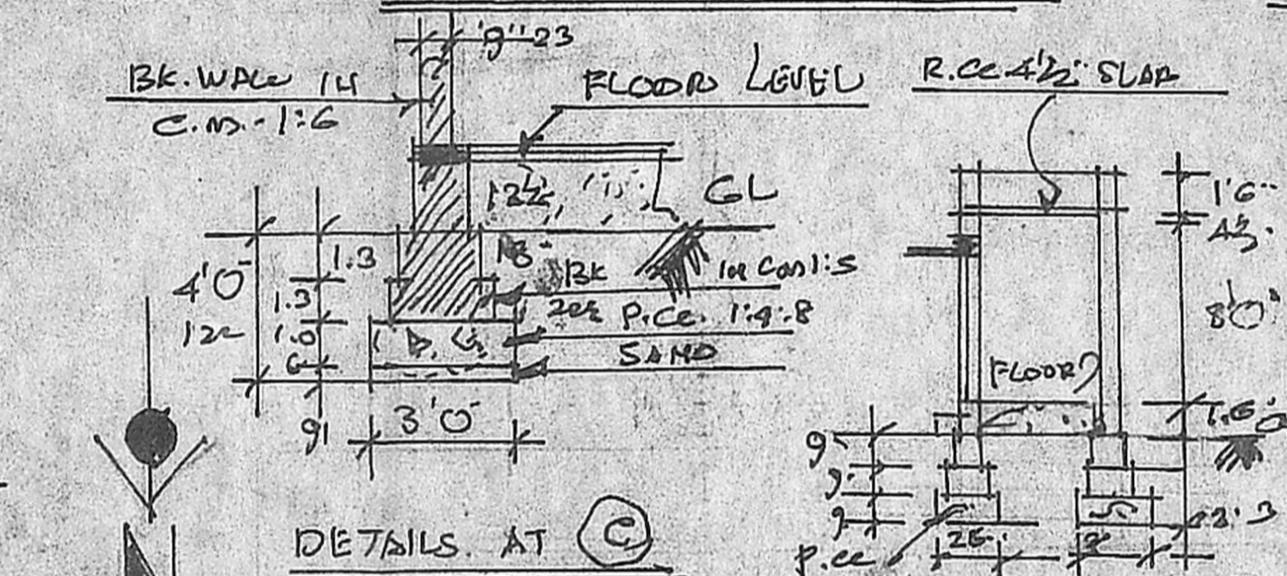

DETAILS AT C

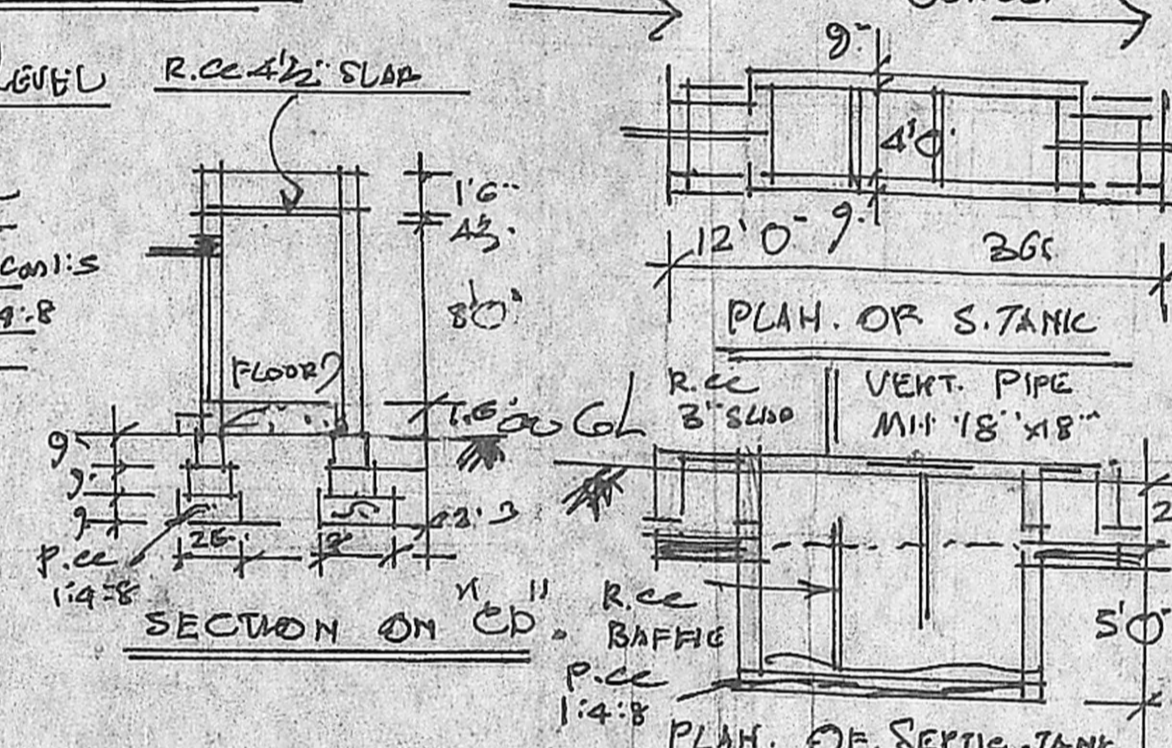

SECTION ON "CD" DETAILS.

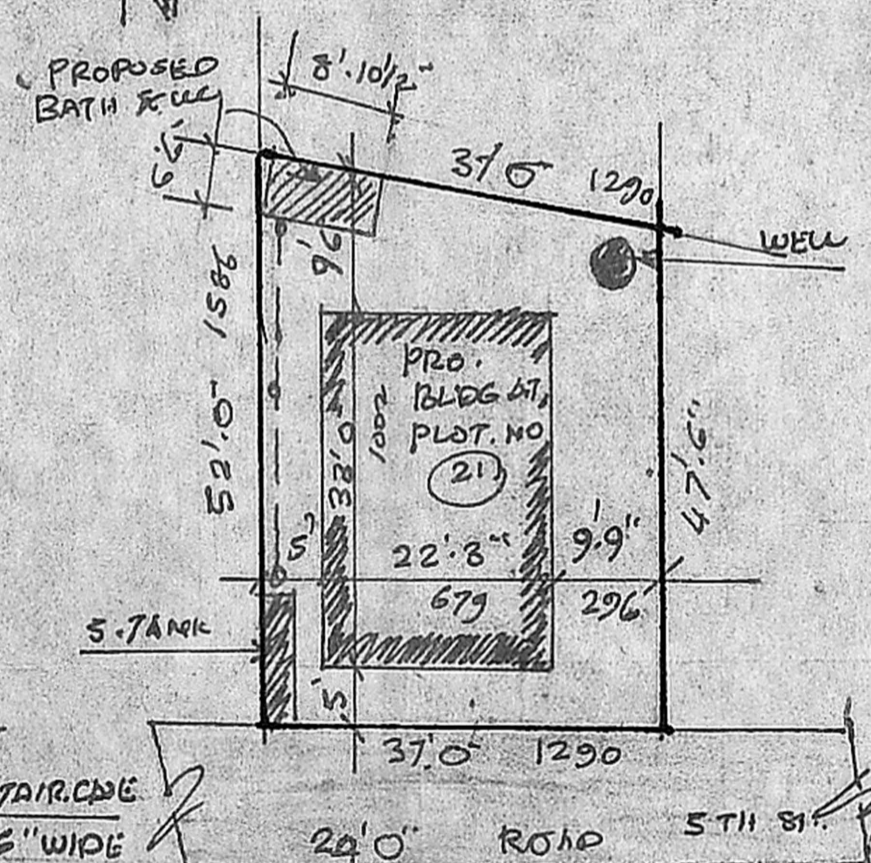

SITE PLAN: (1:250)

SCALE: 0.1" = 26' 0"

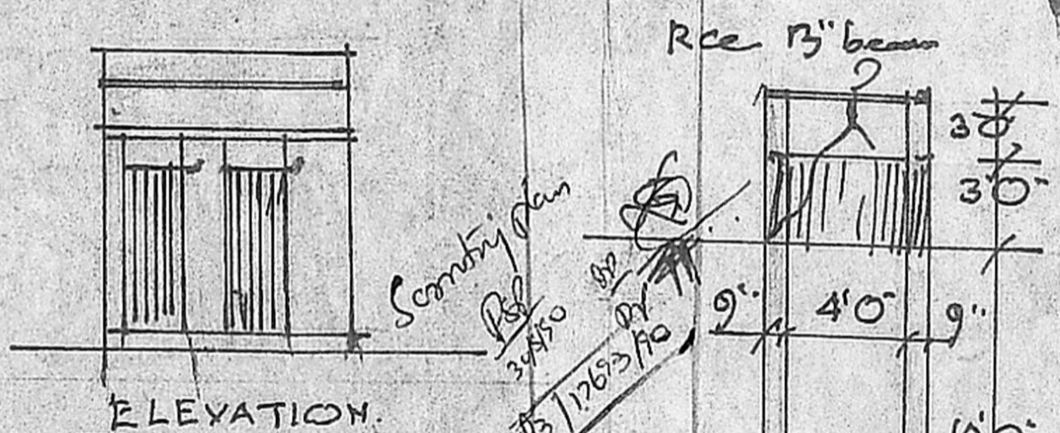

ELEVATION.

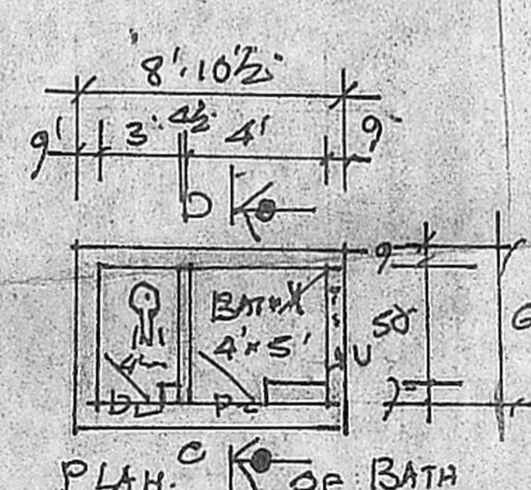

PLAN OF BATH AND WC ROOMS.

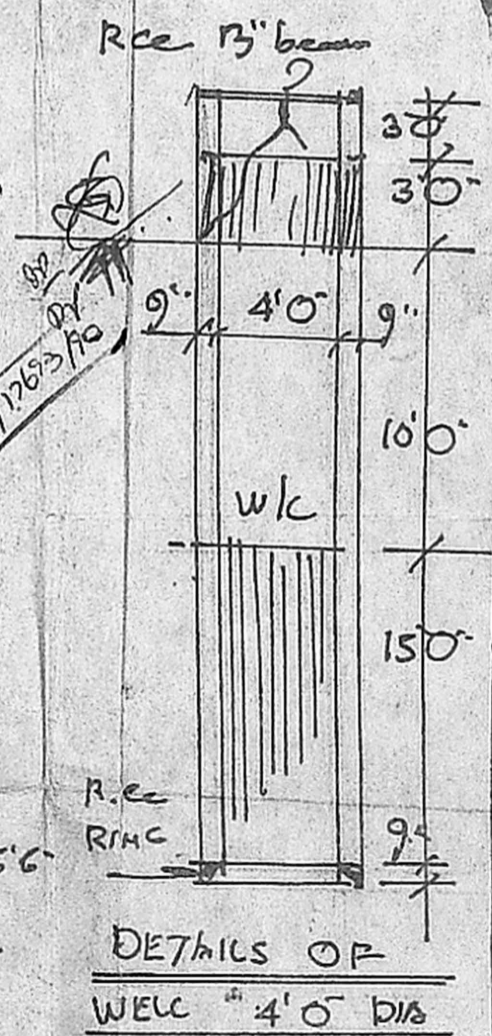

DETAILS OF WELL "4'5" DIA